

		<b>a</b> Employee's social security number <b>033-75-3372</b>		OMB No. 1545-0008		Safe, accurate, FAST! Use				Visit the IRS website at <a href="http://www.irs.gov/efile">www.irs.gov/efile</a>	
<b>b</b> Employer identification number (EIN) <b>20-8421792</b>				<b>1</b> Wages, tips, other compensation <b>52540.00</b>		<b>2</b> Federal income tax withheld <b>8423.32</b>					
<b>c</b> Employer's name, address, and ZIP code ADVANTIS GLOBAL, LLC 20 SUNNYSIDE AVE STE E MIL VALLEY, CA 94941 (669) 207-1464				<b>3</b> Social security wages <b>500.00</b>		<b>4</b> Social security tax withheld <b>31.00</b>					
				<b>5</b> Medicare wages and tips <b>500.00</b>		<b>6</b> Medicare tax withheld <b>7.25</b>					
				<b>7</b> Social security tips		<b>8</b> Allocated tips					
<b>d</b> Control number				<b>9</b>		<b>10</b> Dependent care benefits					
<b>e</b> Employee's first name and initial Last name Suff. ABHISHEK YADAV AKKEM 10800 LAKELINE BLVD APT 9210 AUSTIN, TX 78717-1091				<b>11</b> Nonqualified plans		<b>12a</b> See instructions for box 12					
				<b>13</b> Statutory employee Retirement plan Third-party sick pay <input type="checkbox"/> <input type="checkbox"/> <input type="checkbox"/>		<b>12b</b>					
				<b>14</b> Other		<b>12c</b>					
						<b>12d</b>					
<b>f</b> Employee's address and ZIP code											
<b>15</b> State Employer's state ID number		<b>16</b> State wages, tips, etc.		<b>17</b> State income tax		<b>18</b> Local wages, tips, etc.		<b>19</b> Local income tax		<b>20</b> Locality name	
KS 036208421792F01		10120.00		513.69							
TX 12-101852-7		42420.00									

VBA  
Form **W-2 Wage and Tax Statement** **2022** Department of the Treasury—Internal Revenue Service  
Copy B—To Be Filed With Employee's FEDERAL Tax Return.  
This information is being furnished to the Internal Revenue Service.

		<b>a</b> Employee's social security number <b>033-75-3372</b>		OMB No. 1545-0008							
<b>b</b> Employer identification number (EIN) <b>20-8421792</b>				<b>1</b> Wages, tips, other compensation <b>52540.00</b>		<b>2</b> Federal income tax withheld <b>8423.32</b>					
<b>c</b> Employer's name, address, and ZIP code ADVANTIS GLOBAL, LLC 20 SUNNYSIDE AVE STE E MIL VALLEY, CA 94941 (669) 207-1464				<b>3</b> Social security wages <b>500.00</b>		<b>4</b> Social security tax withheld <b>31.00</b>					
				<b>5</b> Medicare wages and tips <b>500.00</b>		<b>6</b> Medicare tax withheld <b>7.25</b>					
				<b>7</b> Social security tips		<b>8</b> Allocated tips					
<b>d</b> Control number				<b>9</b>		<b>10</b> Dependent care benefits					
<b>e</b> Employee's first name and initial Last name Suff. ABHISHEK YADAV AKKEM 10800 LAKELINE BLVD APT 9210 AUSTIN, TX 78717-1091				<b>11</b> Nonqualified plans		<b>12a</b> See instructions for box 12					
				<b>13</b> Statutory employee Retirement plan Third-party sick pay <input type="checkbox"/> <input type="checkbox"/> <input type="checkbox"/>		<b>12b</b>					
				<b>14</b> Other		<b>12c</b>					
						<b>12d</b>					
<b>f</b> Employee's address and ZIP code											
<b>15</b> State Employer's state ID number		<b>16</b> State wages, tips, etc.		<b>17</b> State income tax		<b>18</b> Local wages, tips, etc.		<b>19</b> Local income tax		<b>20</b> Locality name	
KS 036208421792F01		10120.00		513.69							
TX 12-101852-7		42420.00									

VBA  
Form **W-2 Wage and Tax Statement** **2022** Department of the Treasury—Internal Revenue Service  
Copy 2—To Be Filed With Employee's State, City, or Local Income Tax Return

## Notice to Employee

**Do you have to file?** Refer to the Form 1040 instructions to determine if you are required to file a tax return. Even if you don't have to file a tax return, you may be eligible for a refund if box 2 shows an amount or if you are eligible for any credit.

**Earned income credit (EIC).** You may be able to take the EIC for 2022 if your adjusted gross income (AGI) is less than a certain amount. The amount of the credit is based on income and family size. Workers without children could qualify for a smaller credit. You and any qualifying children must have valid social security numbers (SSNs). You can't take the EIC if your investment income is more than the specified amount for 2022 or if income is earned for services provided while you were an inmate at a penal institution. For 2022 income limits and more information, visit [www.irs.gov/EITC](http://www.irs.gov/EITC). See also Pub. 596, Earned Income Credit. **Any EIC that is more than your tax liability is refunded to you, but only if you file a tax return.**

**Employee's social security number (SSN).** For your protection, this form may show only the last four digits of your SSN. However, your employer has reported your complete SSN to the IRS and Social Security Administration (SSA).

**Clergy and religious workers.** If you aren't subject to social security and Medicare taxes, see Pub. 517, Social Security and Other Information for Members of the Clergy and Religious Workers.

**Corrections.** If your name, SSN, or address is incorrect, correct Copies B, C, and 2 and ask your employer to correct your employment record. Be sure to ask the employer to file Form W-2c, Corrected Wage and Tax Statement, with the SSA to correct any name, SSN, or money amount error reported to the SSA on Form W-2. Be sure to get your copies of Form W-2c from your employer for all corrections made so you may file them with your tax return. If your name and SSN are correct but aren't the same as shown on your social security card, you should ask for a new card that displays your correct name at any SSA office or by calling 800-772-1213. You may also visit the SSA website at [www.SSA.gov](http://www.SSA.gov).

**Cost of employer-sponsored health coverage (if such cost is provided by the employer).** The reporting in box 12, using code DD, of the cost of employer-sponsored health coverage is for your information only. **The amount reported with code DD is not taxable.**

**Credit for excess taxes.** If you had more than one employer in 2022 and more than \$9,114 in social security and/or Tier 1 railroad retirement (RRTA) taxes were withheld, you may be able to claim a credit for the excess against your federal income tax. See the Form 1040 instructions. If you had more than one railroad employer and more than \$5,350.80 in Tier 2 RRTA tax was withheld, you may also be able to claim a refund on Form 843. See the Instructions for Form 843.

(Also see Instructions for Employee on the back of Copy B.)

## Instructions for Employee (continued from back of Copy B)

**Box 12.** The following list explains the codes shown in box 12. You may need this information to complete your tax return. Elective deferrals (codes D, E, F, and S) and designated Roth contributions (codes AA, BB, and EE) under all plans are generally limited to a total of \$20,500 (\$14,000 if you only have SIMPLE plans; \$23,500 for section 403(b) plans if you qualify for the 15-year rule explained in Pub. 571). Deferrals under code G are limited to \$20,500. Deferrals under code H are limited to \$7,000.

However, if you were at least age 50 in 2022, your employer may have allowed an additional deferral of up to \$6,500 (\$3,000 for section 401(k)(11) and 408(p) SIMPLE plans). This additional deferral amount is not subject to the overall limit on elective deferrals. For code G, the limit on elective deferrals may be higher for the last 3 years before you reach retirement age. Contact your plan administrator for more information. Amounts in excess of the overall elective deferral limit must be included in income. See the Form 1040 instructions.

**Note:** If a year follows code D through H, S, Y, AA, BB, or EE, you made a make-up pension contribution for a prior year(s) when you were in military service. To figure whether you made excess deferrals, consider these amounts for the year shown, not the current year. If no year is shown, the contributions are for the current year.

**A** --Uncollected social security or RRTA tax on tips. Include this tax on Form 1040 or 1040-SR. See the Form 1040 instructions.

**B** --Uncollected Medicare tax on tips. Include this tax on Form 1040 or 1040-SR. See the Form 1040 instructions.

**C** --Taxable cost of group-term life insurance over \$50,000 (included in boxes 1, 3 (up to social security wage base), and 5)

**D** --Elective deferrals to a section 401(k) cash or deferred arrangement. Also includes deferrals under a SIMPLE retirement account that is part of a section 401(k) arrangement.

**E** --Elective deferrals under a section 403(b) salary reduction agreement

**F** --Elective deferrals under a section 408(k)(6) salary reduction SEP

**G** --Elective deferrals and employer contributions (including nonelective deferrals) to a section 457(b) deferred compensation plan

**H** --Elective deferrals to a section 501(c)(18)(D) tax-exempt organization plan. See the Form 1040 instructions for how to deduct.

**J** --Nontaxable sick pay (information only, not included in box 1, 3, or 5)

**K** --20% excise tax on excess golden parachute payments. See the Form 1040 instructions. **L** --Substantiated employee business expense reimbursements (nontaxable)

**M** --Uncollected social security or RRTA tax on taxable cost of group-term life insurance over \$50,000 (former employees only). See the Instructions for Forms 1040 and 1040-SR.

**N** --Uncollected Medicare tax on taxable cost of group-term life insurance over \$50,000 (former employees only). See the Instructions for Forms 1040 and 1040-SR.

(continued on back of Copy 2)

## Instructions for Employee (Also see Notice to Employee, on the back of Copy C.)

**Box 1.** Enter this amount on the wages line of your tax return.

**Box 2.** Enter this amount on the federal income tax withheld line of your tax return.

**Box 5.** You may be required to report this amount on Form 8959, Additional Medicare Tax. See the Form 1040 instructions to determine if you are required to complete Form 8959.

**Box 6.** This amount includes the 1.45% Medicare Tax withheld on all Medicare wages and tips shown in box 5, as well as the 0.9% Additional Medicare Tax on any of those Medicare wages and tips above \$200,000.

**Box 8.** This amount is **not** included in box 1, 3, 5, or 7. For information on how to report tips on your tax return, see the Form 1040 instructions

You must file Form 4137, Social Security and Medicare Tax on Unreported Tip Income, with your income tax return to report at least the allocated tip amount unless you can prove with adequate records that you received a smaller amount. If you have records that show the actual amount of tips you received, report that amount even if it is more or less than the allocated tips. Use Form 4137 to figure the social security and Medicare tax owed on tips you didn't report to your employer. Enter this amount on the wages line of your tax return. By filing Form 4137, your social security tips will be credited to your social security record (used to figure your benefits).

**Box 10.** This amount includes the total dependent care benefits that your employer paid to you or incurred on your behalf (including amounts from a section 125 (cafeteria) plan). Any amount over your employer's plan limit is also included in box 1. See Form 2441.

**Box 11.** This amount is (a) reported in box 1 if it is a distribution made to you from a nonqualified deferred compensation or nongovernmental section 457(b) plan, or (b) included in box 3 and/or 5 if it is a prior year deferral under a nonqualified or section 457(b) plan that became taxable for social security and Medicare taxes this year because there is no longer a substantial risk of forfeiture of your right to the deferred amount. This box shouldn't be used if you had a deferral and a distribution in the same calendar year. If you made a deferral and received a distribution in the same calendar year, and you are or will be age 62 by the end of the calendar year, your employer should file Form SSA-131, Employer Report of Special Wage Payments, with the Social Security Administration and give you a copy.

(continued on back of Copy 2)

## Instructions for Employee (continued from back of Copy 2)

**P** --Excludable moving expense reimbursements paid directly to a member of the U.S. Armed Forces (not included in box 1, 3, or 5)

**Q** --Nontaxable combat pay. See the Form 1040 instructions for details on reporting this amount.

**R** --Employer contributions to your Archer MSA. Report on Form 8853, Archer MSAs and Long-Term Care Insurance Contracts.

**S** --Employee salary reduction contributions under a section 408(p) SIMPLE plan (not included in box 1)

**T** --Adoption benefits (not included in box 1). Complete Form 8839, Qualified Adoption Expenses, to compute any taxable and nontaxable amounts.

**V** --Income from exercise of nonstatutory stock option(s) (included in boxes 1, 3 (up to social security wage base), and 5). See Pub. 525, Taxable and Nontaxable Income, for reporting requirements.

**W** --Employer contributions (including amounts the employee elected to contribute using a section 125 (cafeteria) plan) to your health savings account. Report on Form 8889, Health Savings Accounts (HSAs).

**Y** --Deferrals under a section 409A nonqualified deferred compensation plan

**Z** --Income under a nonqualified deferred compensation plan that fails to satisfy section 409A. This amount is also included in box 1. It is subject to an additional 20% tax plus interest. See the Form 1040 instructions.

**AA** --Designated Roth contributions under a section 401(k) plan

**BB** --Designated Roth contributions under a section 403(b) plan

**DD** --Cost of employer-sponsored health coverage. **The amount reported with code DD is not taxable.**

**EE** --Designated Roth contributions under a governmental section 457(b) plan. This amount does not apply to contributions under a tax-exempt organization section 457(b) plan.

**FF** --Permitted benefits under a qualified small employer health reimbursement arrangement

**GG** --Income from qualified equity grants under section 83(i)

**HH** --Aggregate deferrals under section 83(i) elections as of the close of the calendar year

**Box 13.** If the "Retirement plan" box is checked, special limits may apply to the amount of traditional IRA contributions you may deduct. See Pub. 590-A, Contributions to Individual Retirement Arrangements (IRAs).

**Box 14.** Employers may use this box to report information such as state disability insurance taxes withheld, union dues, uniform payments, health insurance premiums deducted, nontaxable income, educational assistance payments, or a member of the clergy's parsonage allowance and utilities. Railroad employers use this box to report railroad retirement (RRTA) compensation, Tier 1 tax, Tier 2 tax, Medicare tax, and Additional Medicare Tax. Include tips reported by the employee to the employer in railroad retirement (RRTA) compensation.

**Note:** Keep **Copy C** of Form W-2 for at least 3 years after the due date for filing your income tax return. However, to help **protect your social security benefits**, keep Copy C until you begin receiving social security benefits, just in case there is a question about your work record and/or earnings in a particular year.

**Your tax forms are here. Our experts are here to help you file:**

Virtually | In person | Via drop off

**\$20 off**  
expert tax prep



New clients only  
Expires April 10, 2023  
Code: 134193056

Get started at [hrblock.com](https://hrblock.com)

Valid at participating U.S. offices for an original 2022 personal income tax return for new clients only. Discount may not be combined with any other offer or promotion. Void if transferred and where prohibited. Coupon must be presented prior to completion of initial tax office interview. A new client is an individual who did not use H&R Block office services to prepare his or her 2021 tax return. No cash value. Expires April 10, 2023. OBTP#B13696 ©2023 HRB Tax Group, Inc.

**NorthOne**

Keep tabs on  
your business  
finances—all  
in one place

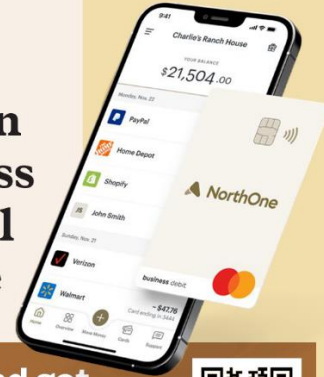

Apply today and get  
an exclusive **\$50 credit\***  
[apply.northone.com/welcome](https://apply.northone.com/welcome)



NorthOne is a financial technology company, not a bank. Banking services are provided by The Bancorp Bank, N.A., Member FDIC.

\*The \$50 credit ("Offer") is valid for new customers who successfully open a NorthOne Account and make an initial qualifying deposit of at least \$50 by April 16th, 2023. Limit 1 per customer. Offer cannot be combined with other offers. Offer will be automatically applied to your account within 5-7 business days after successful qualifying deposit. Credits of \$10 or more will be reported on tax form 1099-INT.

Any promotional payment made to you under this program may have tax consequences. Please consult your tax advisor.

**Vacation Awaits!**

– and your refund goes further with TicketsAtWork!

<https://www.ticketsatwork.com>

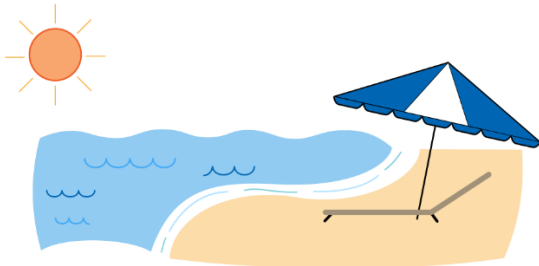

- Save up to **60% on hotels!**
- Save up to **50% on tickets!**

Use membership code **SAVEONW2** at signup

<https://www.ticketsatwork.com>



**30% OFF**

**Crypto Tax Report**

- Free report preview
- Form 8949 & Schedule D
- TurboTax & TaxAct

**Koinly**

Crypto Tax Made Easy



SCAN ME

Terms apply. <https://koinly.io/paydayperx-terms/>